

Wireless upload of FlexScan FS200 & TS100 results for remote reporting using TRM® 3.0

On FS200/TS100 1 Enable Bluetooth to allow pairing



Go to Settings



Tap Bluetooth to display Bluetooth settings

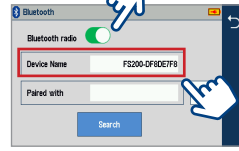

Enable Bluetooth - ; Note FS200/TS100 name

On Android Device 2 Launch App



Launch FlexScan App

On FlexScan App 3 Log in to aeRosLink then pair Android device to FS200/TS100



Tap

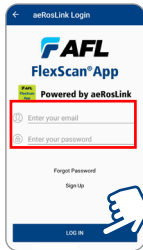

Log in to aeRosLink with aeRos login



Tap Bluetooth

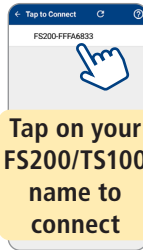

Tap on your FS200/TS100 name to connect

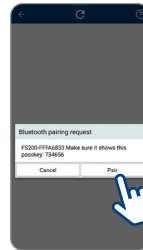

Confirm passkey

On FS200/TS100 4 Finish Pairing

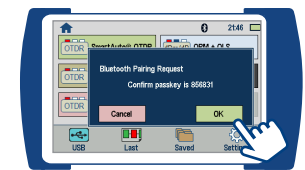

Confirm passkey

On FlexScan App 5 Verify pairing; Android device is now ready for transfer!

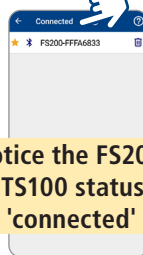

Notice the FS200/TS100 status 'connected'

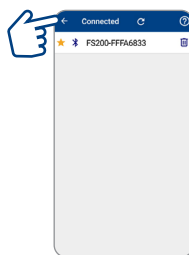

Tap Back Arrow



Notice the FS200/TS100 name displayed

Ready for transfer

Note: If pairing fails, repeat steps 1 to 5.

On FS200/TS100 6 Select test results and initiate files transfer from FS200/TS100 through FlexScan App to aeRosLink

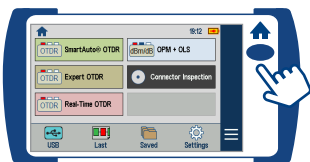

Press Home to return to Home screen

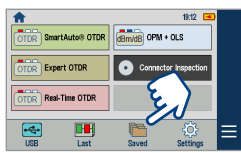

Go to Saved Files

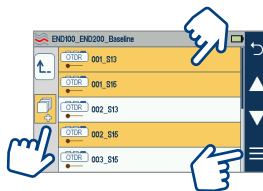

- Touch & hold to select a single file
- Or touch to select multiple files, then touch 3-bar Menu

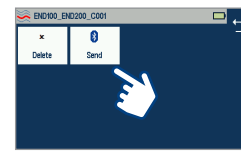

Touch Send to transfer selected files

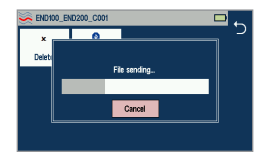

Note transfer progress

Wireless upload of FlexScan FS200 & TS100 results for remote reporting using TRM® 3.0

On FlexScan App

7

Verify test results transferred from FS200/TS100 through FlexScan App to aeRosLink



- App indicates number of transferred files
- Tap on cloud icon



Verify transfer

On TRM

8

Download results from aeRosLink to TRM and use Report Wizard to generate reports

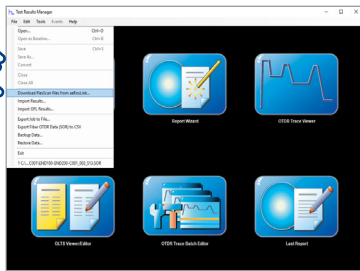
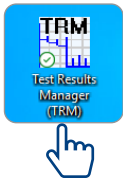

Launch TRM and open aeRosLink Download Wizard

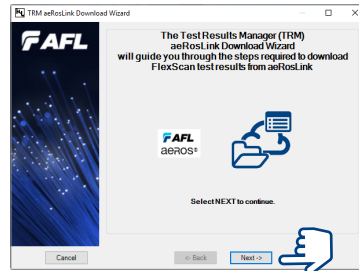

Start Download Wizard

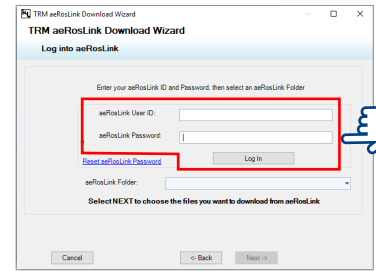

Log In to aeRosLink

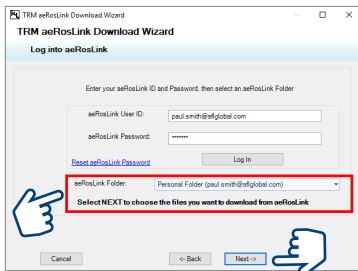

Select 'Personal' folder; tap Next

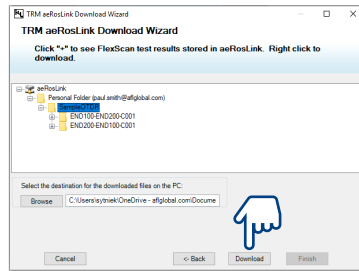

Select files and start download

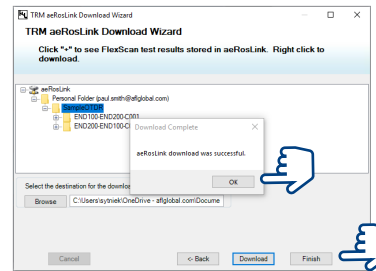

When done, click OK then Finish



Launch Report Wizard

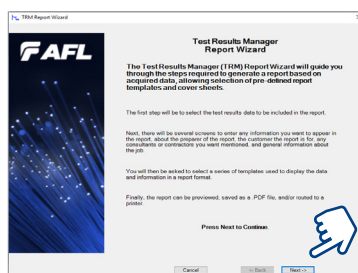

Start Wizard

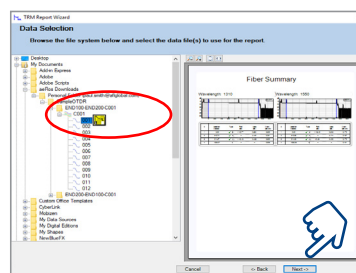

Navigate and select test results; Follow Wizard to generate reports

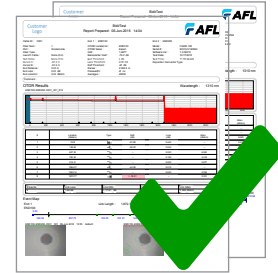

View generated reports